

SURVEYING DIVISION PROFILE

The **MEADE GUNNELL** land surveying team has played a major role in the success of MGES, making in excess of 70 percent of its annual revenues. Our team's responsiveness has been a key to MEADE GUNNELL success for the past 15 years.

MEADE GUNNELL has assembled a survey team that can efficiently schedule and execute your projects. Our team has completed numerous location and design surveys, boundary and right of way surveys, and prepared plats and legal documents. We realize that the success of any design project begins with an accurate survey. We are committed to providing a quality product to meet project specifications.

Our project team has 2 professional land surveyors (PLS) and an 8 survey crew capacity. You will be assigned a senior, professionally matured Project Manager - one person who is both responsible and accountable for all aspects of the project to insure the project's progress is consistently maintained. We have the competence to perform the scope of work, and the commitment to deliver a successful project.

Project Team Experience

MEADE GUNNELL has formulated an experienced team to meet your organization's needs and to provide timely, cost-effective, and quality professional services for your project. Our Project Surveyor will "partner" with your organization's Project Manager to be sure all objectives and expectations are met. Our Project Surveyors have combined 93 years of experience.

Organizational Chart

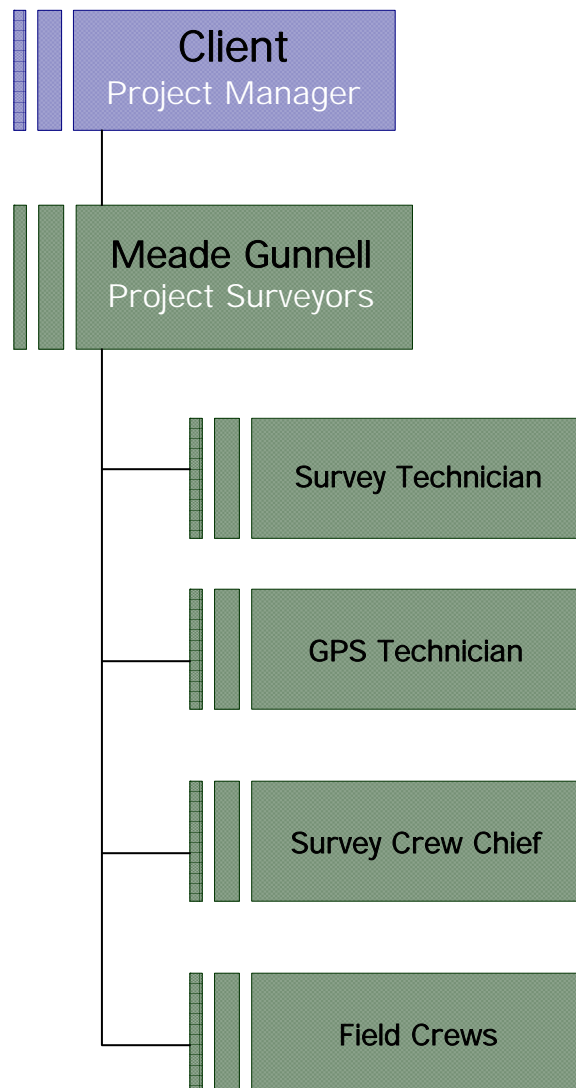

Summary

MEADE GUNNELL has a positive reputation for delivering projects. We communicate our expectations, and the importance of (seamlessly) delivering client objectives when we retain the services of outside resources. Our team has **100%** small business enterprise (**SBE**) status with the City of Charlotte and **100%** of our work is based in the Charlotte area.

Thank you for your consideration, and the MEADE GUNNELL team would be pleased to be selected for partnership with your organization to deliver this important project.